DIGITAL LITERACY

WHAT REALLY IT MEANS??

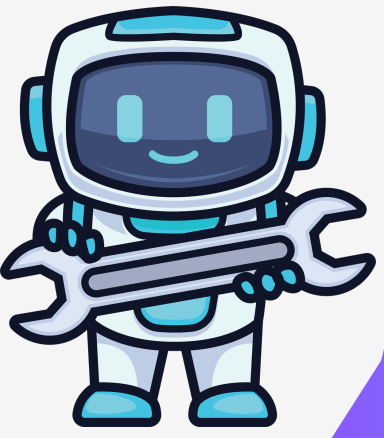

Digital literacy is the ability to find, understand, create, and share information using digital technology effectively and safely.

Skills needed:-

Information Literacy
Digital Safety
Communication
Technical Skills

TIPS

Quick Tips to Get Started

- Always double-check sources
- Use strong, unique passwords
- Think before you post
- Keep learning new tools
- Stay updated on digital trends